

PROGRAMA DE ACCIÓN PARA LA CONSERVACIÓN DE LA ESPECIE (PACE): CÓNDOR DE CALIFORNIA



California Condor Recovery Program goals:

- Three populations with 450 individuals: Two wildlife populations (California/Baja California and Arizona) and one captive population.
- Each population requires at least 15 breeding pairs.
- Sustainable populations.
- The number of births must be higher than the number of deaths per year.



Parque Nacional Sierra de San Pedro Mártir (PNSSPM)

- National Park (Federal PA, coadministrated with State)
- 72,910.68 hectares
- Located at the north of Península de Baja California, at the center of the State
- 170Km southward Ensenada city, Baja California
- Located in the mountain region known as San Pedro Mártir, the highest orographic complex of the peninsula
- Punta Colonet, in Ensenada municipality

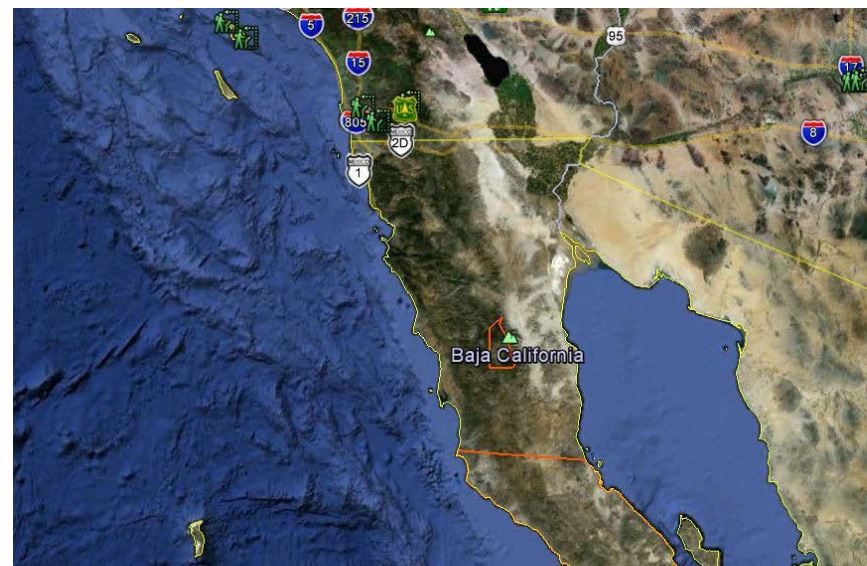

Parque Nacional Sierra de San Pedro Mártir, B. C.

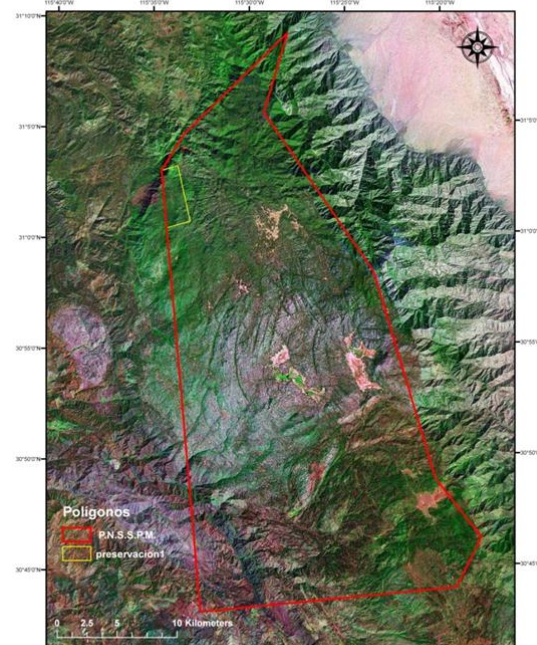

© 2013 INEGI
© 2013 TerraMetrics
A, U.S. Navy, NGA, GEBCO
© 2013 Google

Supported actions by PACE 20123

- Monitoring with conventional radio telemetry VHF (Very High Frequency).



- Behavior and feeding habits observations.
- Health and breeding monitoring.



Risk identification and mitigation:

- Eolic-electrical plants
- Lead (Pb) intoxication
- Transmissions lines power



Infrastructure:

- Clinic and laboratory:
 - California condors care
 - Health analysis
 - Isolation
 - Management
 - Captivity



- Electric energy for the clinic is provided by solar pannels

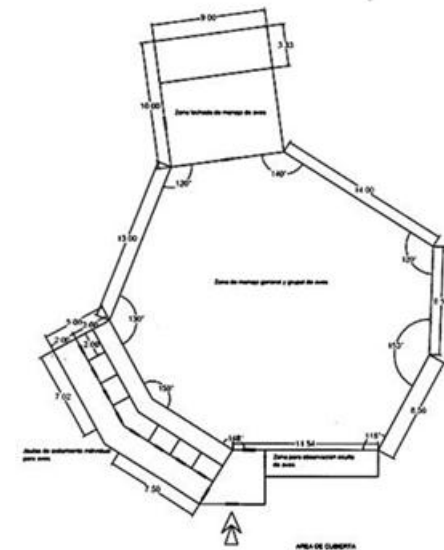

- A new aviary is planned to be constructed in 2013

Current population:

- In the Sierra de San Pedro Mártir exists:
 - 27 individuals in the wild
 - 2 individuals in captivity
- Additionally, in 2012 breeding season, two condor chicks were born in wildlife. They are still in the wild.

31 CALIFORNIA CONDORS IN THE SIERRA DE SAN PEDRO MÁRTIR

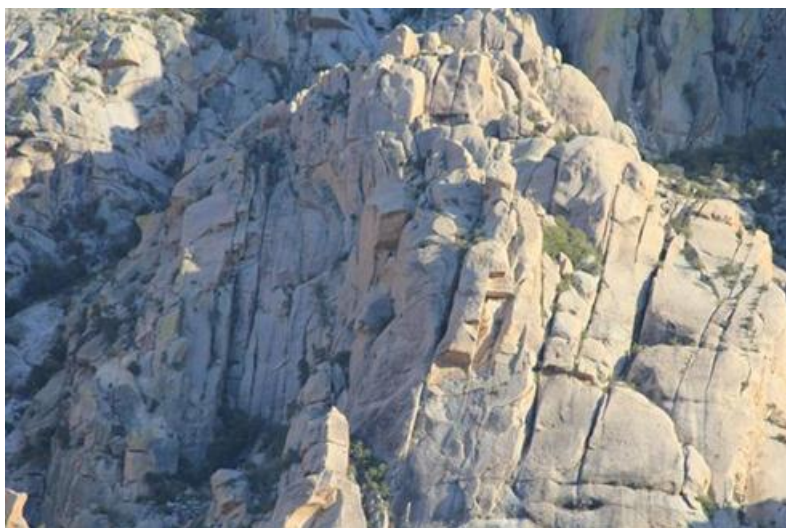

ACKNOWLEDGMENTS:

San Diego Zoo Global

SDZ Institute for Conservation Research

San Diego Zoo Safari Park

Los Angeles Zoo

Peregrine Fund

Oregon Zoo

Secretaría de Medio Ambiente y Recursos Naturales (SEMARNAT)

Comisión Nacional de Áreas Naturales Protegidas (CONANP)

Instituto Nacional de Ecología y Cambio Climático (INECC)

Procuraduría Federal de Protección al Ambiente (PROFEPA)

Gobierno del Estado de Baja California

Secretaría de Protección al Ambiente

Comisión Nacional para el Conocimiento y Uso de la Biodiversidad (CONABIO)

Parque Nacional Sierra de San Pedro Mártir

Observatorio Astronómico Nacional (UNAM)

Universidad Autónoma de Baja California (UABC)

Ejido Tribu Kiliwas

Secretaría de Fomento Agropecuario (SEFOA)

Costasalvaje, A.C.

Dirección Estatal de Protección Civil de Baja California (DEPCBC)

Secretaría de Defensa Nacional (SEDENA)

